

ELEVATION

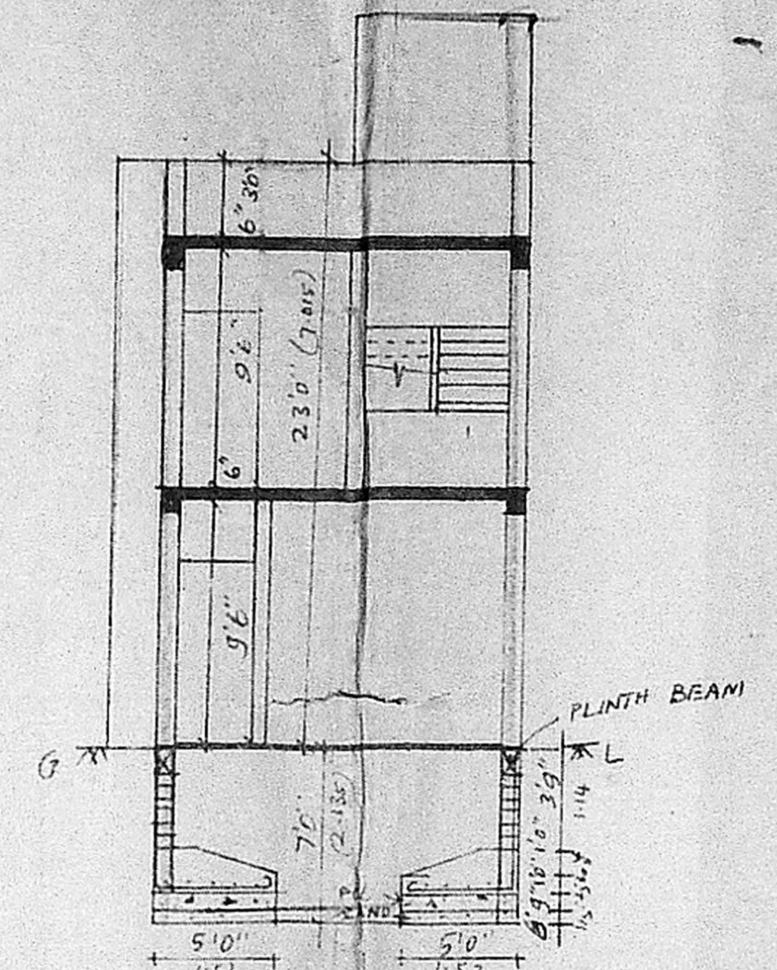

SECTION ON 'AA'

Planning Permit No. A/433/91

APPROVED

SUBJECT TO THE CONDITIONS IN THIS OFFICE LETTER.

No. 12/26825/91 Date 15-4-91

FOR MEMBER SECRETARY
MADRAS METROPOLITAN
DEVELOPMENT AUTHORITY
MADRAS - 600 008.

12/4/91

ELEVATION

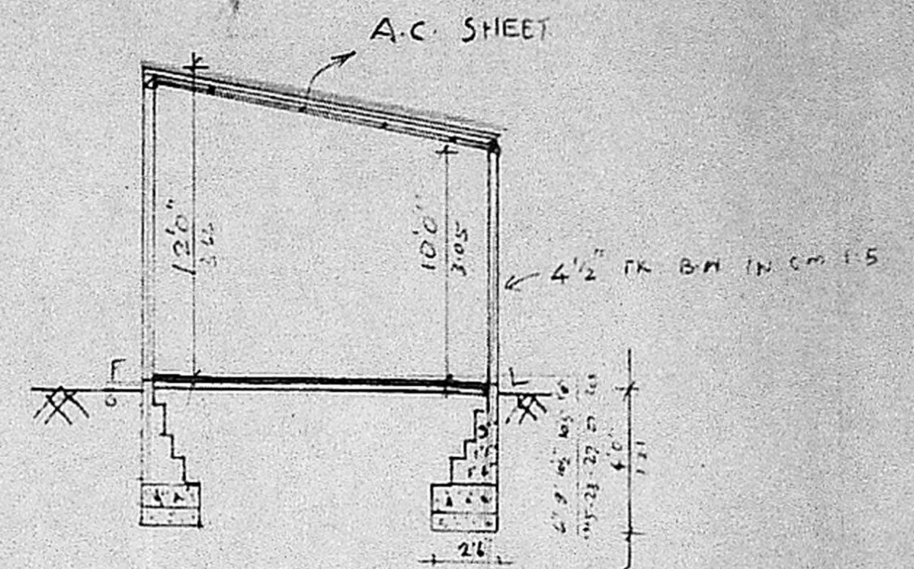

SECTION ON 'AB'

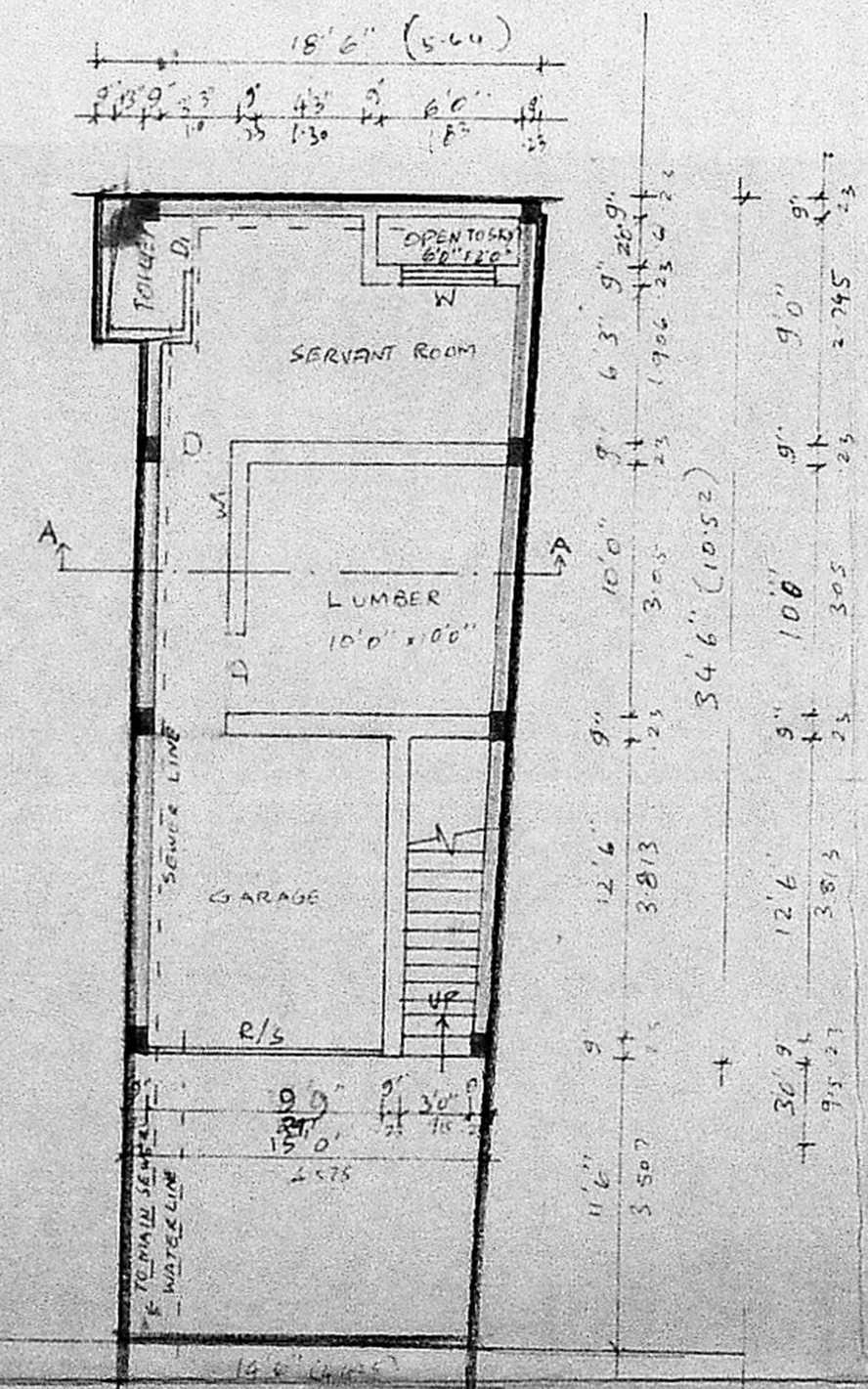

GROUND FLOOR CUM SITE PLAN

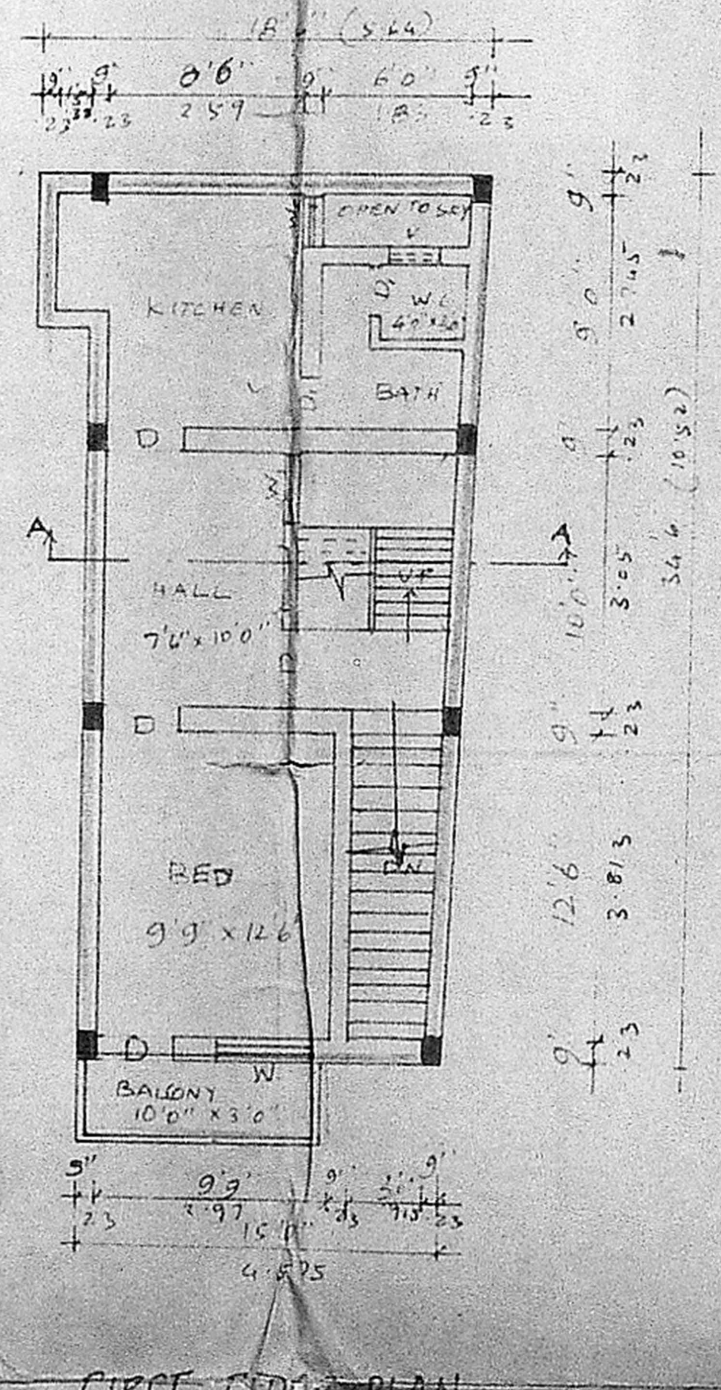

FIRST FLOOR PLAN

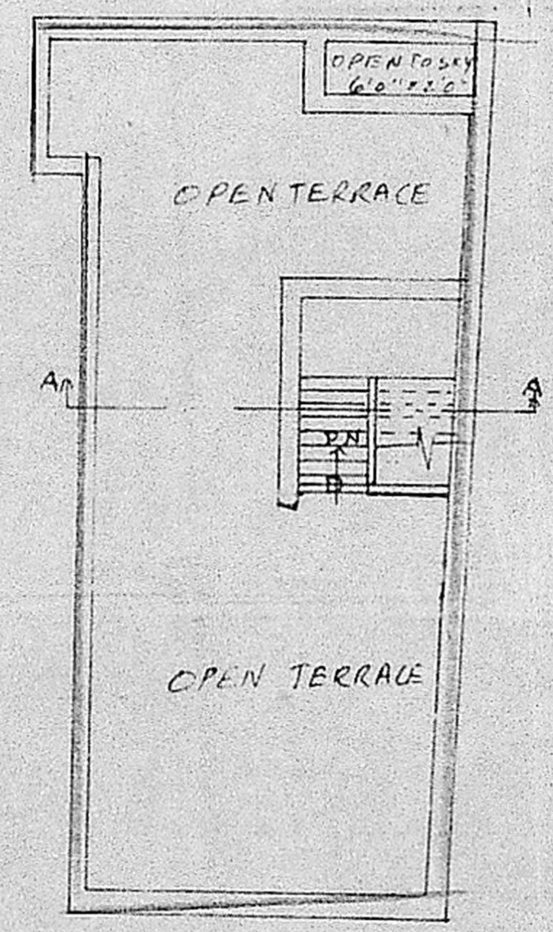

TERRACE FLOOR PLAN

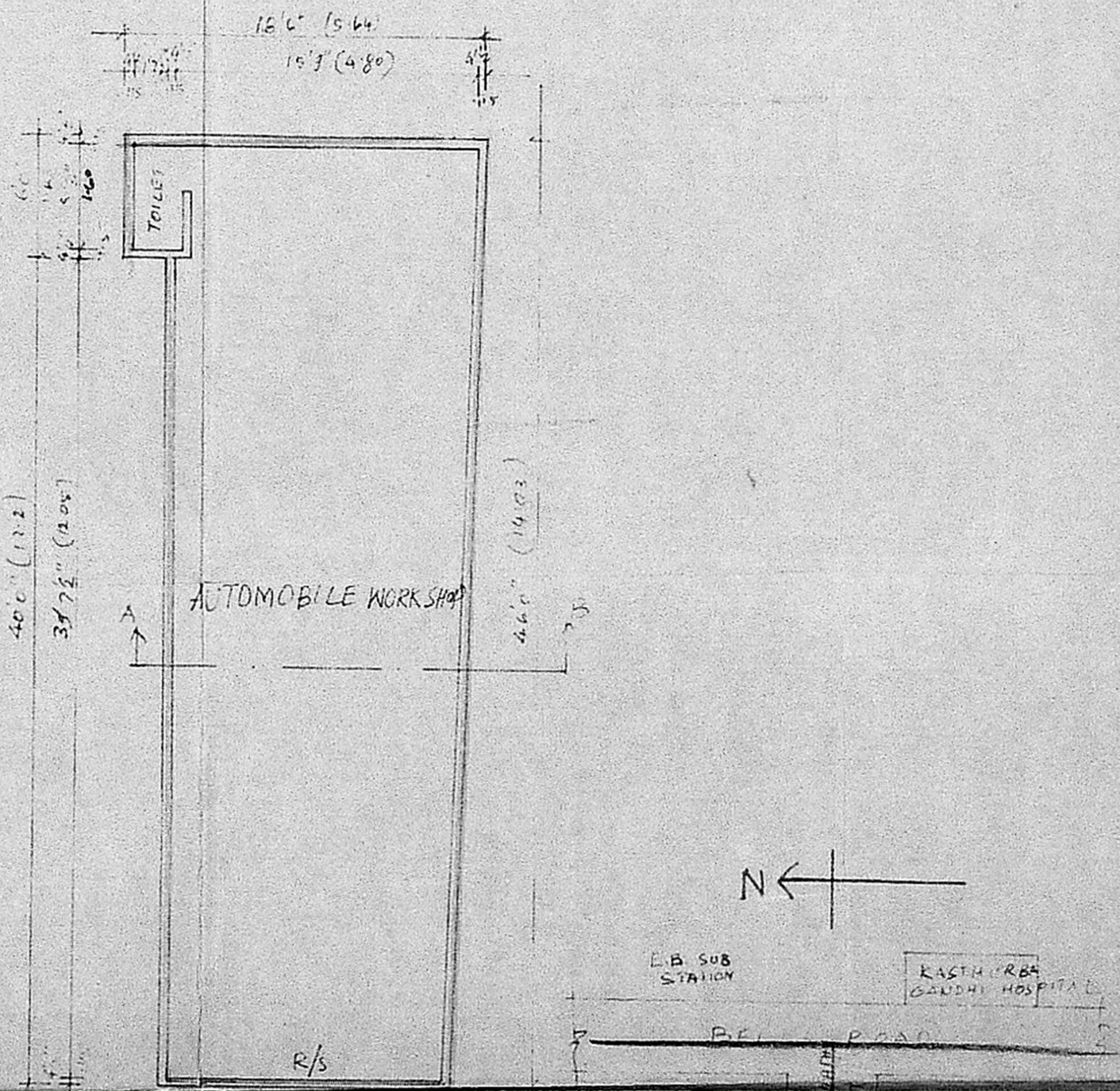

PLAN OF EXISTING BUILDING TO BE DEMOLISHED

KEY PLAN NOT TO SCALE

SPECIFICATIONS

FOUNDATION CONCRETE IN FCC 1:4:8 WITH 1 1/2" BROKEN JELLY C.C. 1:2:4 FOR ALL REL WORKS WITH BROKEN GRANITE JELLY 9" TK BM IN CM 1:5 AND 4 1/2" BK IN CM 1:4

PLASTERING THE CEILING AND EXPOSED CONCRETE SURFACE 1:3 AND THE WALLS IN 1:3

WEATHERING COURSE IN BK JELLY L.C. 3" AVE TK WITH ONE COURSE OF FLAT TILES IN CM 1:3

FLOORING WITH HYDRAULIC PRESSED Mosaic TILES SET IN CM 1:4 AND SQUIRING 5" HEIGHT

PAINTING THE WALLS WITH 2 COATS OF WATER PROOF NEURAL PAINT OVER ONE COAT OF PRIMER

ALL COLUMNS ARE OF SIZE 9" x 9" THE OTHERS BEING TRAPEZOIDAL

JOINERY

D1	TEAK WOOD PANELLED DOOR	3'2" x 7'0"
D2	TEAK WOOD PANELLED DOOR	2'0" x 7'0"
W	TEAK WOOD GLAZED WINDOW	6'0" x 4'0"
W1	TEAK WOOD GLAZED WINDOW	3'0" x 4'0"
W2	TEAK WOOD GLAZED WINDOW	2'0" x 4'0"
V	VENTILATOR	2'0" x 2'0"

AREA STATEMENT

TOTAL EXTENT	660 sq ft	63.20 m ²
GROUND FLOOR	555 sq ft	51.57 m ²
FIRST FLOOR	585 sq ft	54.31 m ²

LEGEND

- PROPOSED SHOWN THIS
- BOUNDARY SHOWN THIS
- ROAD SHOWN THIS
- DEMOLITION SHOWN THIS

PROPOSED RESIDENTIAL BUILDING AT DOOR NO 140/2 BELLS ROAD OF TRIPLICANE VILLAGE RS NO 2893/25 BLOCK NO 53 OF MYLAPORE TRIPLICANE TALK

SCALE 1" = 8'0" (1:100)

K. VENUGOPAL
AEE (Retd)
CONSULTING CIVIL ENGINEER
LICENSE SURVEYOR CLASS I
CORPORATION OF MADRAS

3, NEELAKANDAN STREET
MUNGAMBAKKAM (LAKE AREA)
MADRAS-600 034